

REFERENCE MARKS

STN	TO	REMARKS	BEARING	DIST
1	O/P		0°51'	1.0
2	O/P		0°51'	1.0
4	Pin		267°47'45"	26.336
5	Plastic Pin	in PVC Collar	324°0'	4.225
6	Plastic Pin	in PVC Collar	280°27'	1.505
7	O/P	rusted	292°41'30"	1.008
8	Plastic Pin	in PVC Collar	209°50'	7.81
9	Pin		90°32'	2.435

PERMANENT MARKS

PM	BEARING	DIST	Nº
2 - O/P	55°01'45"	67.959	90388
3 - O.S. Pin	59°29'45"	77.304	RHV80 noted
10 - PM	52°42'	85.244	66825

TRAVERSE'S ETC

LINE	BEARING	DIST
4-4a	330°49'20"	48.471
4-6	30°47'30"	200.238

Original information compiled from RP 600753 in the Department of Lands.

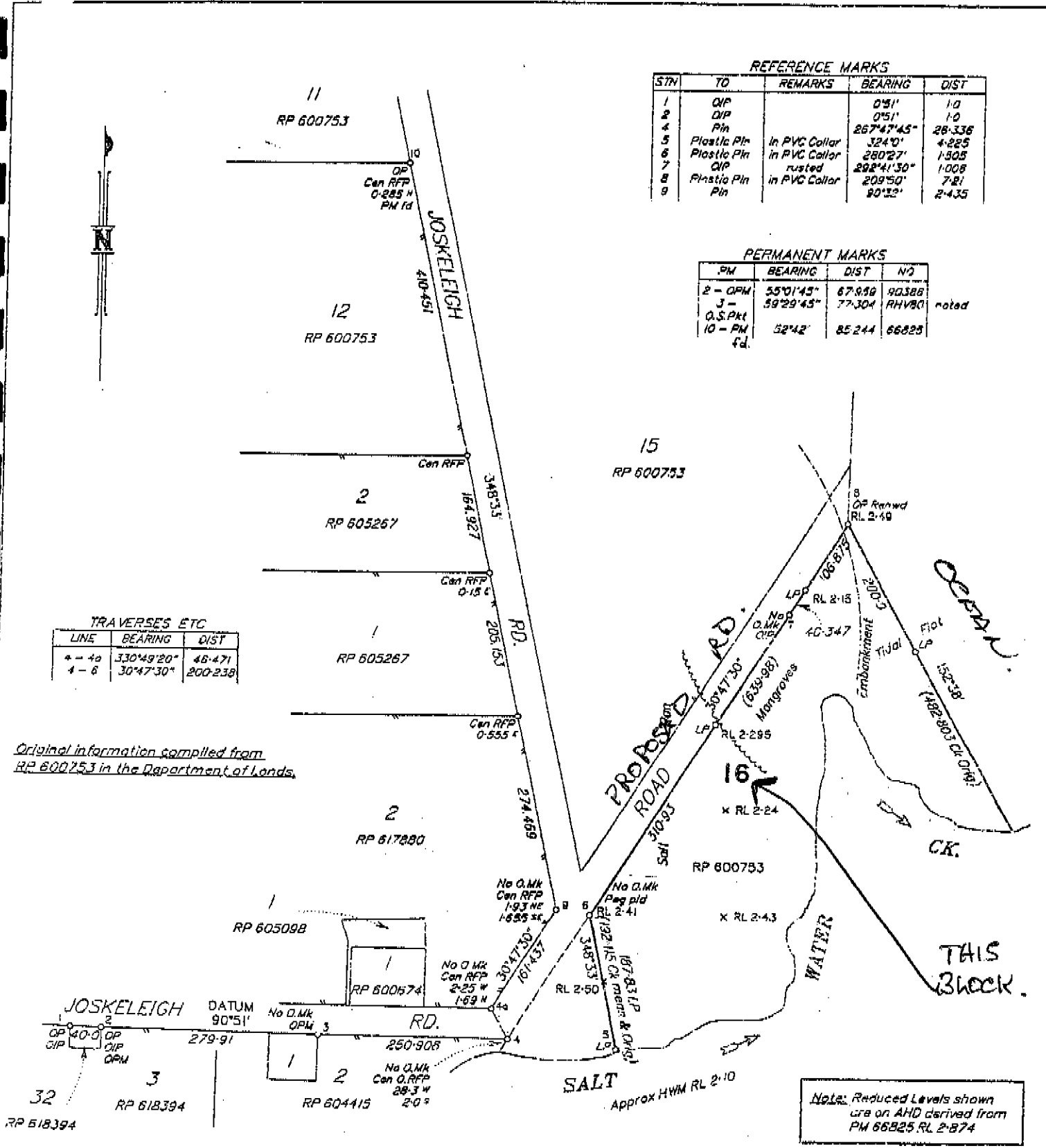

Note: Reduced Levels shown are on AHD derived from PM 66825 RL 2-874

SCHLENCKER SURVEYING PTY LTD
 A.C.N. 010 614 070
 SURVEYING, MAPPING & DEVELOPMENT CONSULTANTS

181 East St., ROCKHAMPTON. Ph. (079) 27 1744 FAX (079) 22 3164
 Suite 7, 692 Gympie Rd., BRISBANE. Ph. (07) 359 0486

I, Charles Rodney SCHLENCKER, hereby certify that I have surveyed the land comprised in this plan by Sunil Kumar GOVIND, Surv. Assoc. (for whose work I accept responsibility) that the plan is accurate, that the said survey was performed in accordance with the Surveyors Act and the Surveyors Regulation, and that the said survey was completed on 28-3-94

[Signature] 28-3-94
 Licensed Surveyor Date

PART IDENTIFICATION SURVEY OF
Lot 16 on RP 600753

PARISH MEADOW FLATS
COUNTY Livingstone
LOCALITY KEPPEL SANDS
LOCAL AUTHORITY LIVINGSTONE S.C.

ORIG For 1925	MAP REF 9051-24	MERIDIAN of LN2641	SCALE 1:5000	REF 3891-1	CHECKED [Signature]
---------------	-----------------	--------------------	--------------	------------	---------------------

REDUCED